

Inspection Information

Inspection Date: 2026-02-13	Inspection Cost: \$220.00	Client Name: Michael Etude
Inspection Location: Icar Mt Roskill		Year: 2008
Client Phone: 0204070970	Seller: Icar Mt Roskill	Mileage: 133570
Make: Honda	Model: Odyssey	Transmission: Automatic
VIN: 7AT08G61X24005827	Body Style: Station wagon	Inspector: Patrick
Engine: 4 cylinder	Drive Type: FWD	
Inspector Phone: 020490207	Inspector Email: info@oilchangersonwheels.co.nz	
Interior Color: Blue/Black	Exterior Color: Black	

G = Good - This item is in good condition and/or is performing to standard.
 F = Fair - This item is in fair condition and/or is performing adequately.
 P = Poor - This item is in poor condition and/or is performing below standard.

Interior

G	F	P	
<input checked="" type="checkbox"/>	<input type="checkbox"/>	<input type="checkbox"/>	1. Fuel Door Release
<input checked="" type="checkbox"/>	<input type="checkbox"/>	<input type="checkbox"/>	2. Hood Release
<input checked="" type="checkbox"/>	<input type="checkbox"/>	<input type="checkbox"/>	3. Trunk Lid Release
<input checked="" type="checkbox"/>	<input type="checkbox"/>	<input type="checkbox"/>	4. Air Bags
<input checked="" type="checkbox"/>	<input type="checkbox"/>	<input type="checkbox"/>	5. Tilt/Telescoping Steering Wheel
<input checked="" type="checkbox"/>	<input type="checkbox"/>	<input type="checkbox"/>	6. Steering Wheel Controls
<input checked="" type="checkbox"/>	<input type="checkbox"/>	<input type="checkbox"/>	7. Horn
<input checked="" type="checkbox"/>	<input type="checkbox"/>	<input type="checkbox"/>	8. Windshield Wiper Operation/Controls
<input checked="" type="checkbox"/>	<input type="checkbox"/>	<input type="checkbox"/>	9. Windshield Washer Operation/Controls
<input checked="" type="checkbox"/>	<input type="checkbox"/>	<input type="checkbox"/>	10. Instrument Panel
<input checked="" type="checkbox"/>	<input type="checkbox"/>	<input type="checkbox"/>	11. Warning Lights
<input checked="" type="checkbox"/>	<input type="checkbox"/>	<input type="checkbox"/>	12. Warning Chimes
<input checked="" type="checkbox"/>	<input type="checkbox"/>	<input type="checkbox"/>	13. Air Conditioning
<input checked="" type="checkbox"/>	<input type="checkbox"/>	<input type="checkbox"/>	14. Heating System
<input checked="" type="checkbox"/>	<input type="checkbox"/>	<input type="checkbox"/>	15. Defogger/Defroster
<input checked="" type="checkbox"/>	<input type="checkbox"/>	<input type="checkbox"/>	16. Clock
<input checked="" type="checkbox"/>	<input type="checkbox"/>	<input type="checkbox"/>	17. Radio

- | | | | |
|-------------------------------------|--------------------------|--------------------------|---|
| <input checked="" type="checkbox"/> | <input type="checkbox"/> | <input type="checkbox"/> | 18. Audio Player |
| <input checked="" type="checkbox"/> | <input type="checkbox"/> | <input type="checkbox"/> | 19. Speakers |
| <input checked="" type="checkbox"/> | <input type="checkbox"/> | <input type="checkbox"/> | 20. Antenna |
| <input checked="" type="checkbox"/> | <input type="checkbox"/> | <input type="checkbox"/> | 21. Lighter/Power Outlet(s) |
| <input checked="" type="checkbox"/> | <input type="checkbox"/> | <input type="checkbox"/> | 22. Interior Courtesy/Map/Dome Light |
| <input checked="" type="checkbox"/> | <input type="checkbox"/> | <input type="checkbox"/> | 23. Glove Box |
| <input type="checkbox"/> | <input type="checkbox"/> | <input type="checkbox"/> | 24. Glove Box Light - not available |
| <input checked="" type="checkbox"/> | <input type="checkbox"/> | <input type="checkbox"/> | 25. Center Console |
| <input checked="" type="checkbox"/> | <input type="checkbox"/> | <input type="checkbox"/> | 26. Sun Visors |
| <input checked="" type="checkbox"/> | <input type="checkbox"/> | <input type="checkbox"/> | 27. Sun Visors Lights |
| <input checked="" type="checkbox"/> | <input type="checkbox"/> | <input type="checkbox"/> | 28. Vanity Mirrors |
| <input checked="" type="checkbox"/> | <input type="checkbox"/> | <input type="checkbox"/> | 29. Inside Rear View Mirror |
| <input type="checkbox"/> | <input type="checkbox"/> | <input type="checkbox"/> | 30. Armrests - not available |
| <input checked="" type="checkbox"/> | <input type="checkbox"/> | <input type="checkbox"/> | 31. Outside Mirror Operation/Controls |
| <input checked="" type="checkbox"/> | <input type="checkbox"/> | <input type="checkbox"/> | 32. Door Locks Manual |
| <input checked="" type="checkbox"/> | <input type="checkbox"/> | <input type="checkbox"/> | 33. Door Locks Automatic |
| <input checked="" type="checkbox"/> | <input type="checkbox"/> | <input type="checkbox"/> | 34. Child Safety Locks |
| <input checked="" type="checkbox"/> | <input type="checkbox"/> | <input type="checkbox"/> | 35. Window Controls |
| <input checked="" type="checkbox"/> | <input type="checkbox"/> | <input type="checkbox"/> | 36. Door Handles |
| <input type="checkbox"/> | <input type="checkbox"/> | <input type="checkbox"/> | 37. Heated/Cooled Seats - not available |
| <input checked="" type="checkbox"/> | <input type="checkbox"/> | <input type="checkbox"/> | 38. Seats |
| <input checked="" type="checkbox"/> | <input type="checkbox"/> | <input type="checkbox"/> | 39. Seat Controls |
| <input checked="" type="checkbox"/> | <input type="checkbox"/> | <input type="checkbox"/> | 40. Headrest |
| <input checked="" type="checkbox"/> | <input type="checkbox"/> | <input type="checkbox"/> | 41. Seat Belts |
| <input type="checkbox"/> | <input type="checkbox"/> | <input type="checkbox"/> | 42. Sunroof/Moonroof - not available |
| <input type="checkbox"/> | <input type="checkbox"/> | <input type="checkbox"/> | 43. Convertible Top - not available |
| <input checked="" type="checkbox"/> | <input type="checkbox"/> | <input type="checkbox"/> | 44. Headliner |
| <input checked="" type="checkbox"/> | <input type="checkbox"/> | <input type="checkbox"/> | 45. Carpet |
| <input checked="" type="checkbox"/> | <input type="checkbox"/> | <input type="checkbox"/> | 46. Floor Mats |
| <input checked="" type="checkbox"/> | <input type="checkbox"/> | <input type="checkbox"/> | 47. Interior Trim |
| <input checked="" type="checkbox"/> | <input type="checkbox"/> | <input type="checkbox"/> | 48. Door Panels |

- 49. Luggage Compartment
- 50. Luggage Compartment Carpet
- 51. Luggage Compartment Cargo Net
- 52. Trunk Light
- 53. Jack and Tool Kit

Exterior

- | G | F | P | |
|-------------------------------------|-------------------------------------|--------------------------|---|
| <input checked="" type="checkbox"/> | <input type="checkbox"/> | <input type="checkbox"/> | 54. Windshield |
| <input checked="" type="checkbox"/> | <input type="checkbox"/> | <input type="checkbox"/> | 55. Wiper Blades |
| <input checked="" type="checkbox"/> | <input type="checkbox"/> | <input type="checkbox"/> | 56. Windows |
| <input checked="" type="checkbox"/> | <input type="checkbox"/> | <input type="checkbox"/> | 57. Rear Window |
| <input checked="" type="checkbox"/> | <input type="checkbox"/> | <input type="checkbox"/> | 58. Mirrors |
| <input checked="" type="checkbox"/> | <input type="checkbox"/> | <input type="checkbox"/> | 59. Head Lights |
| <input checked="" type="checkbox"/> | <input type="checkbox"/> | <input type="checkbox"/> | 60. High Beams |
| <input checked="" type="checkbox"/> | <input type="checkbox"/> | <input type="checkbox"/> | 61. Parking Lights |
| <input checked="" type="checkbox"/> | <input type="checkbox"/> | <input type="checkbox"/> | 62. Turn Signals |
| <input checked="" type="checkbox"/> | <input type="checkbox"/> | <input type="checkbox"/> | 63. Taillights |
| <input checked="" type="checkbox"/> | <input type="checkbox"/> | <input type="checkbox"/> | 64. Brake Lights |
| <input checked="" type="checkbox"/> | <input type="checkbox"/> | <input type="checkbox"/> | 65. Hazards |
| <input checked="" type="checkbox"/> | <input type="checkbox"/> | <input type="checkbox"/> | 66. License Plate Lights |
| <input checked="" type="checkbox"/> | <input type="checkbox"/> | <input type="checkbox"/> | 67. Reverse Lights |
| <input checked="" type="checkbox"/> | <input type="checkbox"/> | <input type="checkbox"/> | 68. Fog Lights |
| <input type="checkbox"/> | <input type="checkbox"/> | <input type="checkbox"/> | 69. Running Lights - not available |
| <input checked="" type="checkbox"/> | <input type="checkbox"/> | <input type="checkbox"/> | 70. Side Marker Lights |
| <input type="checkbox"/> | <input checked="" type="checkbox"/> | <input type="checkbox"/> | 71. Front Bumper - scratches on the left side |
| <input checked="" type="checkbox"/> | <input type="checkbox"/> | <input type="checkbox"/> | 72. Grille |
| <input checked="" type="checkbox"/> | <input type="checkbox"/> | <input type="checkbox"/> | 73. Hood |
| <input checked="" type="checkbox"/> | <input type="checkbox"/> | <input type="checkbox"/> | 74. Rear Bumper |
| <input type="checkbox"/> | <input type="checkbox"/> | <input type="checkbox"/> | 75. Rear Hatch - not available |
| <input checked="" type="checkbox"/> | <input type="checkbox"/> | <input type="checkbox"/> | 76. Trunk |

- | | | | |
|-------------------------------------|--------------------------|--------------------------|-------------------------------|
| <input checked="" type="checkbox"/> | <input type="checkbox"/> | <input type="checkbox"/> | 77. Left Front Fender |
| <input checked="" type="checkbox"/> | <input type="checkbox"/> | <input type="checkbox"/> | 78. Left Front Door |
| <input checked="" type="checkbox"/> | <input type="checkbox"/> | <input type="checkbox"/> | 79. Left Rear Fender |
| <input checked="" type="checkbox"/> | <input type="checkbox"/> | <input type="checkbox"/> | 80. Left Rear Door |
| <input checked="" type="checkbox"/> | <input type="checkbox"/> | <input type="checkbox"/> | 81. Right Rear Fender |
| <input checked="" type="checkbox"/> | <input type="checkbox"/> | <input type="checkbox"/> | 82. Right Rear Door |
| <input checked="" type="checkbox"/> | <input type="checkbox"/> | <input type="checkbox"/> | 83. Right Front Fender |
| <input checked="" type="checkbox"/> | <input type="checkbox"/> | <input type="checkbox"/> | 84. Right Front Door |
| <input checked="" type="checkbox"/> | <input type="checkbox"/> | <input type="checkbox"/> | 85. Roof |
| <input type="checkbox"/> | <input type="checkbox"/> | <input type="checkbox"/> | 86. Roof Rack - not available |
| <input checked="" type="checkbox"/> | <input type="checkbox"/> | <input type="checkbox"/> | 87. Trim |
| <input checked="" type="checkbox"/> | <input type="checkbox"/> | <input type="checkbox"/> | 88. Fuel Door |
| <input checked="" type="checkbox"/> | <input type="checkbox"/> | <input type="checkbox"/> | 89. Paint |

Front Bumper 1

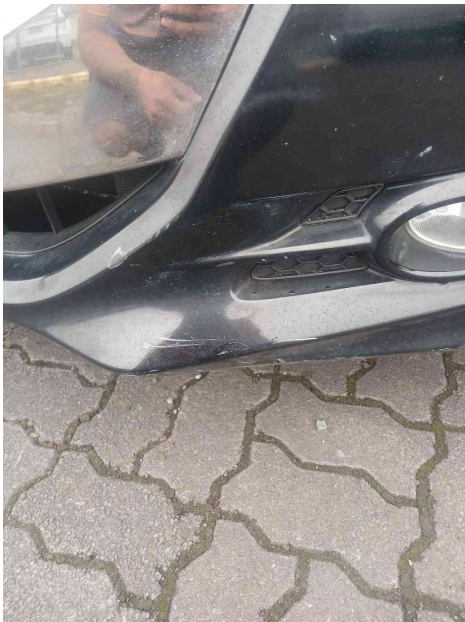

Front Bumper 2



Tires

- | | | | |
|-------------------------------------|-------------------------------------|--------------------------|--|
| G | F | P | |
| <input checked="" type="checkbox"/> | <input type="checkbox"/> | <input type="checkbox"/> | 90. Tire Manufacturer/Brand - GRENLANDER ON FRONT LEFT
BLACKHAWK ON THE REAR LEFT
HIFLY ON THE RIGHT REAR
HIFLY ON THE RIGHT FRONT, Not all tires match |
| <input checked="" type="checkbox"/> | <input type="checkbox"/> | <input type="checkbox"/> | 91. Alignment |
| <input checked="" type="checkbox"/> | <input type="checkbox"/> | <input type="checkbox"/> | 92. Left Front Tire - 6.98ml of tread |
| <input checked="" type="checkbox"/> | <input type="checkbox"/> | <input type="checkbox"/> | 93. Left Rear Tire - 6.08ml of tread
tread peel on side wall of tyre |
| <input checked="" type="checkbox"/> | <input type="checkbox"/> | <input type="checkbox"/> | 94. Right Rear Tire - 5.40ml of tread |
| <input checked="" type="checkbox"/> | <input type="checkbox"/> | <input type="checkbox"/> | 95. Right Front Tire - 5.44ml of tread |
| <input type="checkbox"/> | <input type="checkbox"/> | <input type="checkbox"/> | 96. Spare Tire - not available |
| <input type="checkbox"/> | <input checked="" type="checkbox"/> | <input type="checkbox"/> | 97. Wheels - little curb rash on right front rim
curb rash on left front rim
curb rash on right rear rim |
| <input checked="" type="checkbox"/> | <input type="checkbox"/> | <input type="checkbox"/> | 98. Wheel Lug Nuts |

Left Front Tire



Left Rear Tire 1



Left Rear Tire 2

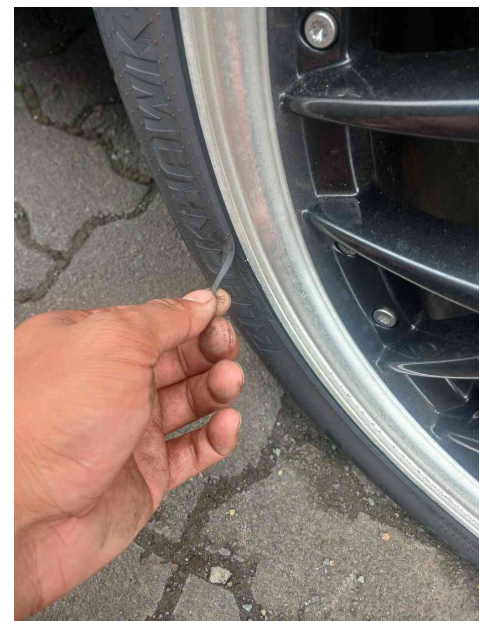

Right Rear Tire



Right Front Tire



Wheels 1

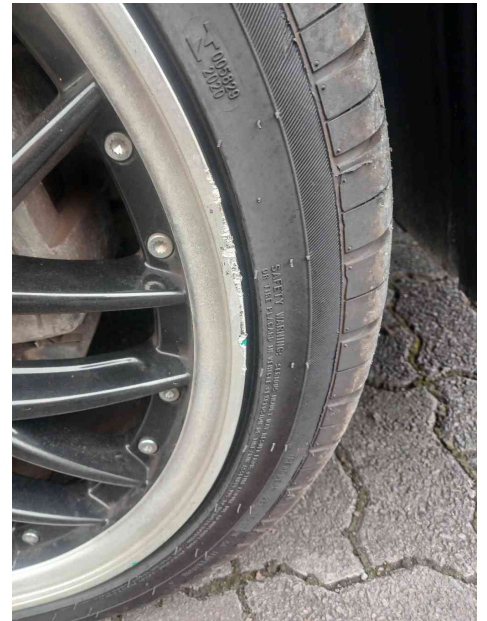

Wheels 2



Wheels 3



Wheels 4



Underbody

- | G | F | P | |
|-------------------------------------|--------------------------|--------------------------|--------------------------------------|
| <input checked="" type="checkbox"/> | <input type="checkbox"/> | <input type="checkbox"/> | 99. Universal Joints/CV Joints/Boots |
| <input checked="" type="checkbox"/> | <input type="checkbox"/> | <input type="checkbox"/> | 100. Brake Pads |

Underhood

- | G | F | P | |
|-------------------------------------|--------------------------|-------------------------------------|--|
| <input type="checkbox"/> | <input type="checkbox"/> | <input checked="" type="checkbox"/> | 101. Engine Oil - a little dark will need service , Discolored/Dark, Low |
| <input checked="" type="checkbox"/> | <input type="checkbox"/> | <input type="checkbox"/> | 102. Brake Fluid |
| <input checked="" type="checkbox"/> | <input type="checkbox"/> | <input type="checkbox"/> | 103. Coolant |
| <input checked="" type="checkbox"/> | <input type="checkbox"/> | <input type="checkbox"/> | 104. Power Steering Fluid |
| <input checked="" type="checkbox"/> | <input type="checkbox"/> | <input type="checkbox"/> | 105. Transmission Fluid |
| <input checked="" type="checkbox"/> | <input type="checkbox"/> | <input type="checkbox"/> | 106. Washer Fluid |
| <input checked="" type="checkbox"/> | <input type="checkbox"/> | <input type="checkbox"/> | 107. Overall Engine Condition |
| <input checked="" type="checkbox"/> | <input type="checkbox"/> | <input type="checkbox"/> | 108. Engine Hoses/Lines/Fittings |
| <input checked="" type="checkbox"/> | <input type="checkbox"/> | <input type="checkbox"/> | 109. Radiator |
| <input checked="" type="checkbox"/> | <input type="checkbox"/> | <input type="checkbox"/> | 110. Coolant Recovery Tank |
| <input checked="" type="checkbox"/> | <input type="checkbox"/> | <input type="checkbox"/> | 111. Coolant Fans/Clutches/Motors |
| <input checked="" type="checkbox"/> | <input type="checkbox"/> | <input type="checkbox"/> | 112. Coolant Hoses |
| <input checked="" type="checkbox"/> | <input type="checkbox"/> | <input type="checkbox"/> | 113. Wiring |
| <input checked="" type="checkbox"/> | <input type="checkbox"/> | <input type="checkbox"/> | 114. Starter Operation |
| <input checked="" type="checkbox"/> | <input type="checkbox"/> | <input type="checkbox"/> | 115. Ignition Operation |
| <input checked="" type="checkbox"/> | <input type="checkbox"/> | <input type="checkbox"/> | 116. Battery |
| <input checked="" type="checkbox"/> | <input type="checkbox"/> | <input type="checkbox"/> | 117. Air Filter |

Engine Oil



Battery



Road Test

G	F	P	
<input checked="" type="checkbox"/>	<input type="checkbox"/>	<input type="checkbox"/>	118. Starting
<input checked="" type="checkbox"/>	<input type="checkbox"/>	<input type="checkbox"/>	119. Idling
<input checked="" type="checkbox"/>	<input type="checkbox"/>	<input type="checkbox"/>	120. Engine Noise
<input checked="" type="checkbox"/>	<input type="checkbox"/>	<input type="checkbox"/>	121. Throttle
<input checked="" type="checkbox"/>	<input type="checkbox"/>	<input type="checkbox"/>	122. Transmission Shift
<input type="checkbox"/>	<input type="checkbox"/>	<input type="checkbox"/>	123. Clutch Operation - not available
<input checked="" type="checkbox"/>	<input type="checkbox"/>	<input type="checkbox"/>	124. Accelerating
<input checked="" type="checkbox"/>	<input type="checkbox"/>	<input type="checkbox"/>	125. Steering Alignment
<input checked="" type="checkbox"/>	<input type="checkbox"/>	<input type="checkbox"/>	126. Power Steering
<input checked="" type="checkbox"/>	<input type="checkbox"/>	<input type="checkbox"/>	127. Braking
<input checked="" type="checkbox"/>	<input type="checkbox"/>	<input type="checkbox"/>	128. ABS (Anti-Lock Braking System)
<input checked="" type="checkbox"/>	<input type="checkbox"/>	<input type="checkbox"/>	129. Body/Suspension

Additional Notes

130. **Additional Notes:** - overall good car just a few things will need attention such as mismatch tyres, service and scratches on front bumper.



131. **OBD Scan Check- Add On** - see photos attached of OBD Scan as there were faults picked up. need a few things looked at, maybe replaced then re-scan and clean codes once sorted

OBD Scan Check- Add On 1

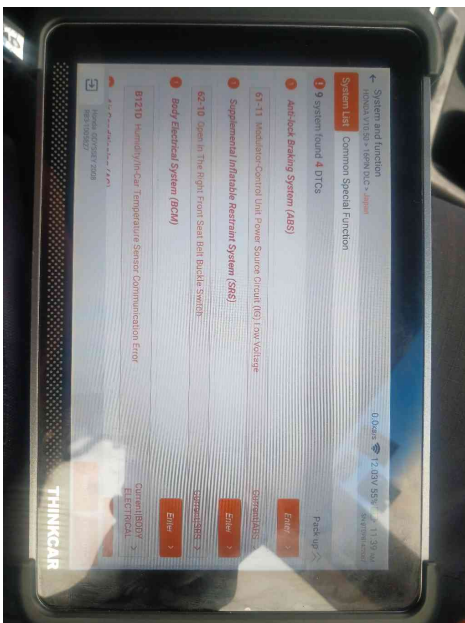

OBD Scan Check- Add On 2

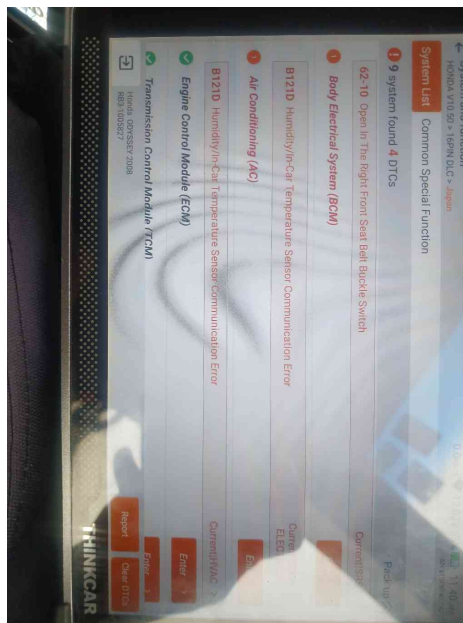

Pictures



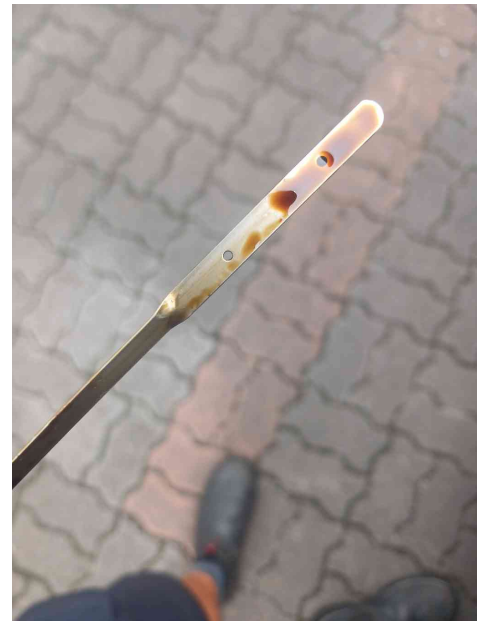
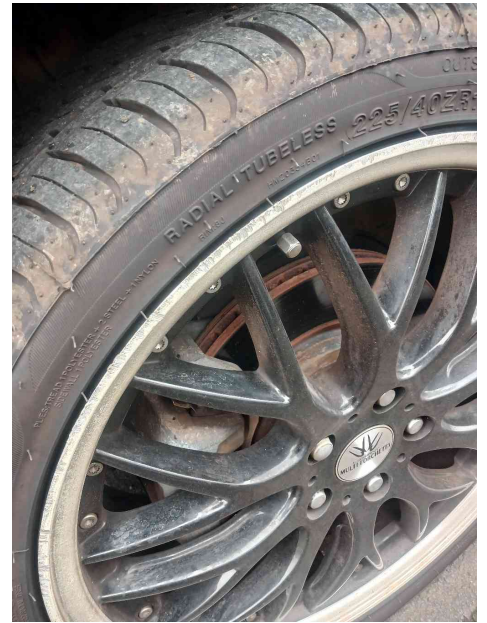

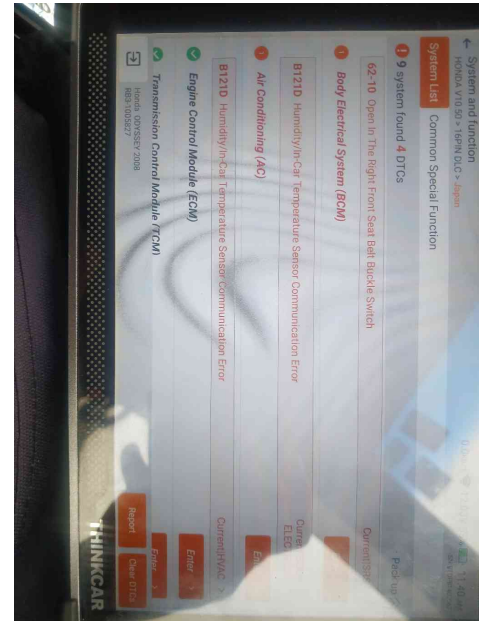
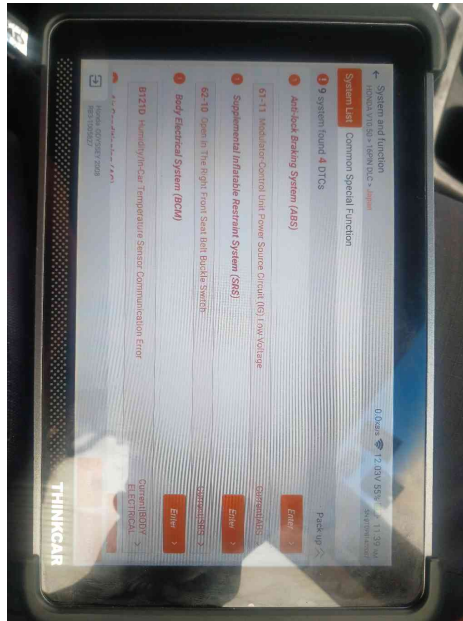
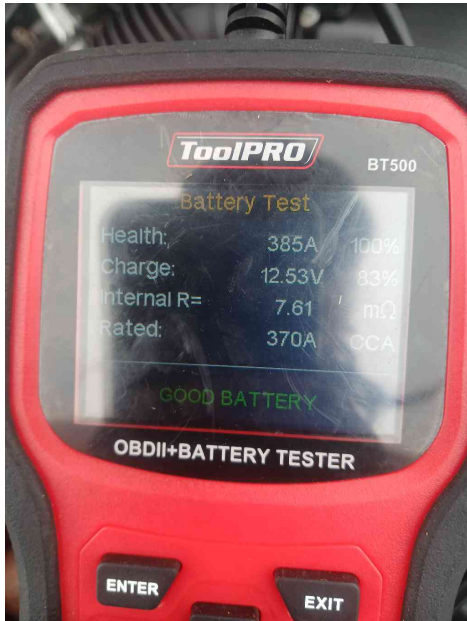

Summary

Poor

Underhood

Engine Oil - a little dark will need service , Discolored/Dark, Low