

## Inspection Information

<b>Inspection Date:</b> 2026-01-28	<b>Inspection Cost:</b> \$185.00	<b>Client Name:</b> [REDACTED]
<b>Inspection Location:</b> 6 Clark street New Lynn Auckland		
<b>Client Phone:</b> [REDACTED]	<b>Client Email:</b> [REDACTED]	
<b>Client Address:</b> 6 Clark street New Lynn	<b>Seller:</b> Portage Cars	
<b>Year:</b> 2013	<b>Make:</b> Volkswagen	<b>Model:</b> Polo 1.3
<b>Mileage:</b> 47210	<b>VIN:</b> WVWZZZ6RZEU011286	<b>Body Style:</b> Hatchback
<b>Transmission:</b> Automatic	<b>Engine:</b> 4 cylinder	<b>Drive Type:</b> FWD
<b>Inspector:</b> [REDACTED]	<b>Inspector Phone:</b> 223198237	
<b>Inspector Email:</b> info@oilchangersonwheels.co.nz		<b>Interior Color:</b> Gray
<b>Exterior Color:</b> Red		

G = Good - This item is in good condition and/or is performing to standard.

F = Fair - This item is in fair condition and/or is performing adequately.

P = Poor - This item is in poor condition and/or is performing below standard.

## Interior

G	F	P	
<input checked="" type="checkbox"/>	<input type="checkbox"/>	<input type="checkbox"/>	1. Fuel Door Release
<input checked="" type="checkbox"/>	<input type="checkbox"/>	<input type="checkbox"/>	2. Hood Release
<input checked="" type="checkbox"/>	<input type="checkbox"/>	<input type="checkbox"/>	3. Trunk Lid Release
<input checked="" type="checkbox"/>	<input type="checkbox"/>	<input type="checkbox"/>	4. Air Bags
<input checked="" type="checkbox"/>	<input type="checkbox"/>	<input type="checkbox"/>	5. Tilt/Telescoping Steering Wheel
<input type="checkbox"/>	<input type="checkbox"/>	<input type="checkbox"/>	6. Steering Wheel Controls - not available
<input checked="" type="checkbox"/>	<input type="checkbox"/>	<input type="checkbox"/>	7. Horn
<input checked="" type="checkbox"/>	<input type="checkbox"/>	<input type="checkbox"/>	8. Windshield Wiper Operation/Controls
<input checked="" type="checkbox"/>	<input type="checkbox"/>	<input type="checkbox"/>	9. Windshield Washer Operation/Controls
<input checked="" type="checkbox"/>	<input type="checkbox"/>	<input type="checkbox"/>	10. Instrument Panel
<input checked="" type="checkbox"/>	<input type="checkbox"/>	<input type="checkbox"/>	11. Warning Lights
<input checked="" type="checkbox"/>	<input type="checkbox"/>	<input type="checkbox"/>	12. Warning Chimes
<input checked="" type="checkbox"/>	<input type="checkbox"/>	<input type="checkbox"/>	13. Air Conditioning
<input checked="" type="checkbox"/>	<input type="checkbox"/>	<input type="checkbox"/>	14. Heating System
<input checked="" type="checkbox"/>	<input type="checkbox"/>	<input type="checkbox"/>	15. Defogger/Defroster
<input checked="" type="checkbox"/>	<input type="checkbox"/>	<input type="checkbox"/>	16. Clock

<input checked="" type="checkbox"/>	<input type="checkbox"/>	<input type="checkbox"/>	17. Radio
<input checked="" type="checkbox"/>	<input type="checkbox"/>	<input type="checkbox"/>	18. Audio Player
<input checked="" type="checkbox"/>	<input type="checkbox"/>	<input type="checkbox"/>	19. Speakers
<input checked="" type="checkbox"/>	<input type="checkbox"/>	<input type="checkbox"/>	20. Antenna
<input checked="" type="checkbox"/>	<input type="checkbox"/>	<input type="checkbox"/>	21. Lighter/Power Outlet(s)
<input checked="" type="checkbox"/>	<input type="checkbox"/>	<input type="checkbox"/>	22. Interior Courtesy/Map/Dome Light
<input checked="" type="checkbox"/>	<input type="checkbox"/>	<input type="checkbox"/>	23. Glove Box
<input type="checkbox"/>	<input type="checkbox"/>	<input type="checkbox"/>	24. Glove Box Light - not available
<input checked="" type="checkbox"/>	<input type="checkbox"/>	<input type="checkbox"/>	25. Center Console
<input checked="" type="checkbox"/>	<input type="checkbox"/>	<input type="checkbox"/>	26. Sun Visors
<input checked="" type="checkbox"/>	<input type="checkbox"/>	<input type="checkbox"/>	27. Sun Visors Lights
<input checked="" type="checkbox"/>	<input type="checkbox"/>	<input type="checkbox"/>	28. Vanity Mirrors
<input checked="" type="checkbox"/>	<input type="checkbox"/>	<input type="checkbox"/>	29. Inside Rear View Mirror
<input checked="" type="checkbox"/>	<input type="checkbox"/>	<input type="checkbox"/>	30. Armrests - not available
<input checked="" type="checkbox"/>	<input type="checkbox"/>	<input type="checkbox"/>	31. Outside Mirror Operation/Controls
<input checked="" type="checkbox"/>	<input type="checkbox"/>	<input type="checkbox"/>	32. Door Locks Manual - not available
<input checked="" type="checkbox"/>	<input type="checkbox"/>	<input type="checkbox"/>	33. Door Locks Automatic
<input checked="" type="checkbox"/>	<input type="checkbox"/>	<input type="checkbox"/>	34. Child Safety Locks
<input checked="" type="checkbox"/>	<input type="checkbox"/>	<input type="checkbox"/>	35. Window Controls
<input checked="" type="checkbox"/>	<input type="checkbox"/>	<input type="checkbox"/>	36. Door Handles
<input checked="" type="checkbox"/>	<input type="checkbox"/>	<input type="checkbox"/>	37. Heated/Cooled Seats - not available
<input checked="" type="checkbox"/>	<input type="checkbox"/>	<input type="checkbox"/>	38. Seats
<input checked="" type="checkbox"/>	<input type="checkbox"/>	<input type="checkbox"/>	39. Seat Controls
<input checked="" type="checkbox"/>	<input type="checkbox"/>	<input type="checkbox"/>	40. Headrest
<input type="checkbox"/>	<input type="checkbox"/>	<input checked="" type="checkbox"/>	41. Seat Belts - Damaged on the L/R seatbelt
<input type="checkbox"/>	<input type="checkbox"/>	<input type="checkbox"/>	42. Sunroof/Moonroof - not available
<input type="checkbox"/>	<input type="checkbox"/>	<input type="checkbox"/>	43. Convertible Top - not available
<input checked="" type="checkbox"/>	<input type="checkbox"/>	<input type="checkbox"/>	44. Headliner
<input checked="" type="checkbox"/>	<input type="checkbox"/>	<input type="checkbox"/>	45. Carpet
<input checked="" type="checkbox"/>	<input type="checkbox"/>	<input type="checkbox"/>	46. Floor Mats
<input checked="" type="checkbox"/>	<input type="checkbox"/>	<input type="checkbox"/>	47. Interior Trim - L/F trim needs attention

- |                                     |                          |                          |   |
|-------------------------------------|--------------------------|--------------------------|---|
| <input checked="" type="checkbox"/> | <input type="checkbox"/> | <input type="checkbox"/> | 48. Door Panels                                   |
| <input checked="" type="checkbox"/> | <input type="checkbox"/> | <input type="checkbox"/> | 49. Luggage Compartment                           |
| <input checked="" type="checkbox"/> | <input type="checkbox"/> | <input type="checkbox"/> | 50. Luggage Compartment Carpet                    |
| <input type="checkbox"/>            | <input type="checkbox"/> | <input type="checkbox"/> | 51. Luggage Compartment Cargo Net - not available |
| <input checked="" type="checkbox"/> | <input type="checkbox"/> | <input type="checkbox"/> | 52. Trunk Light                                   |
| <input checked="" type="checkbox"/> | <input type="checkbox"/> | <input type="checkbox"/> | 53. Jack and Tool Kit                             |

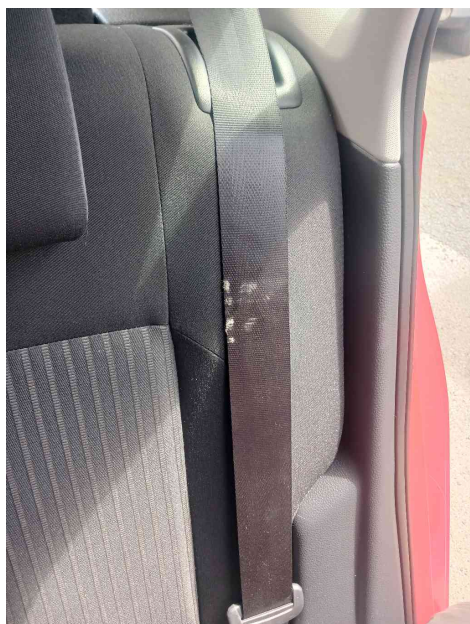
**Seat Belts**
**Interior Trim**

## Exterior

- | G                                   | F                        | P                        |                    |
|-------------------------------------|--------------------------|--------------------------|--------------------|
| <input checked="" type="checkbox"/> | <input type="checkbox"/> | <input type="checkbox"/> | 54. Windshield     |
| <input checked="" type="checkbox"/> | <input type="checkbox"/> | <input type="checkbox"/> | 55. Wiper Blades   |
| <input checked="" type="checkbox"/> | <input type="checkbox"/> | <input type="checkbox"/> | 56. Windows        |
| <input checked="" type="checkbox"/> | <input type="checkbox"/> | <input type="checkbox"/> | 57. Rear Window    |
| <input checked="" type="checkbox"/> | <input type="checkbox"/> | <input type="checkbox"/> | 58. Mirrors        |
| <input checked="" type="checkbox"/> | <input type="checkbox"/> | <input type="checkbox"/> | 59. Head Lights    |
| <input checked="" type="checkbox"/> | <input type="checkbox"/> | <input type="checkbox"/> | 60. High Beams     |
| <input checked="" type="checkbox"/> | <input type="checkbox"/> | <input type="checkbox"/> | 61. Parking Lights |
| <input checked="" type="checkbox"/> | <input type="checkbox"/> | <input type="checkbox"/> | 62. Turn Signals   |
| <input checked="" type="checkbox"/> | <input type="checkbox"/> | <input type="checkbox"/> | 63. Taillights     |

- |                                     |                                     |                          |                                    |
|-------------------------------------|-------------------------------------|--------------------------|------------------------------------|
| <input checked="" type="checkbox"/> | <input type="checkbox"/>            | <input type="checkbox"/> | 64. Brake Lights                   |
| <input checked="" type="checkbox"/> | <input type="checkbox"/>            | <input type="checkbox"/> | 65. Hazards                        |
| <input checked="" type="checkbox"/> | <input type="checkbox"/>            | <input type="checkbox"/> | 66. License Plate Lights           |
| <input checked="" type="checkbox"/> | <input type="checkbox"/>            | <input type="checkbox"/> | 67. Reverse Lights                 |
| <input checked="" type="checkbox"/> | <input type="checkbox"/>            | <input type="checkbox"/> | 68. Fog Lights                     |
| <input type="checkbox"/>            | <input type="checkbox"/>            | <input type="checkbox"/> | 69. Running Lights - not available |
| <input checked="" type="checkbox"/> | <input type="checkbox"/>            | <input type="checkbox"/> | 70. Side Marker Lights             |
| <input checked="" type="checkbox"/> | <input type="checkbox"/>            | <input type="checkbox"/> | 71. Front Bumper                   |
| <input checked="" type="checkbox"/> | <input type="checkbox"/>            | <input type="checkbox"/> | 72. Grille                         |
| <input checked="" type="checkbox"/> | <input type="checkbox"/>            | <input type="checkbox"/> | 73. Hood                           |
| <input type="checkbox"/>            | <input checked="" type="checkbox"/> | <input type="checkbox"/> | 74. Rear Bumper - little scratches |
| <input checked="" type="checkbox"/> | <input type="checkbox"/>            | <input type="checkbox"/> | 75. Rear Hatch                     |
| <input checked="" type="checkbox"/> | <input type="checkbox"/>            | <input type="checkbox"/> | 76. Trunk                          |
| <input checked="" type="checkbox"/> | <input type="checkbox"/>            | <input type="checkbox"/> | 77. Left Front Fender              |
| <input checked="" type="checkbox"/> | <input type="checkbox"/>            | <input type="checkbox"/> | 78. Left Front Door                |
| <input checked="" type="checkbox"/> | <input type="checkbox"/>            | <input type="checkbox"/> | 79. Left Rear Fender               |
| <input checked="" type="checkbox"/> | <input type="checkbox"/>            | <input type="checkbox"/> | 80. Left Rear Door                 |
| <input checked="" type="checkbox"/> | <input type="checkbox"/>            | <input type="checkbox"/> | 81. Right Rear Fender              |
| <input checked="" type="checkbox"/> | <input type="checkbox"/>            | <input type="checkbox"/> | 82. Right Rear Door                |
| <input checked="" type="checkbox"/> | <input type="checkbox"/>            | <input type="checkbox"/> | 83. Right Front Fender             |
| <input checked="" type="checkbox"/> | <input type="checkbox"/>            | <input type="checkbox"/> | 84. Right Front Door               |
| <input checked="" type="checkbox"/> | <input type="checkbox"/>            | <input type="checkbox"/> | 85. Roof                           |
| <input type="checkbox"/>            | <input type="checkbox"/>            | <input type="checkbox"/> | 86. Roof Rack - not available      |
| <input checked="" type="checkbox"/> | <input type="checkbox"/>            | <input type="checkbox"/> | 87. Trim                           |
| <input checked="" type="checkbox"/> | <input type="checkbox"/>            | <input type="checkbox"/> | 88. Fuel Door                      |
| <input checked="" type="checkbox"/> | <input type="checkbox"/>            | <input type="checkbox"/> | 89. Paint                          |

Rear Bumper 1



Rear Bumper 2

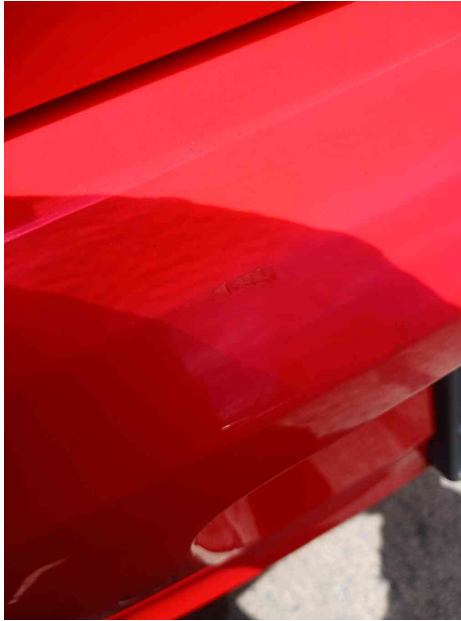

Rear Bumper 3

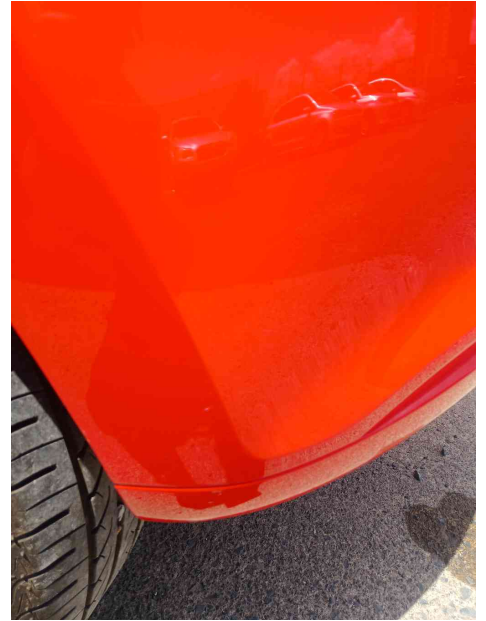

Rear Bumper 4

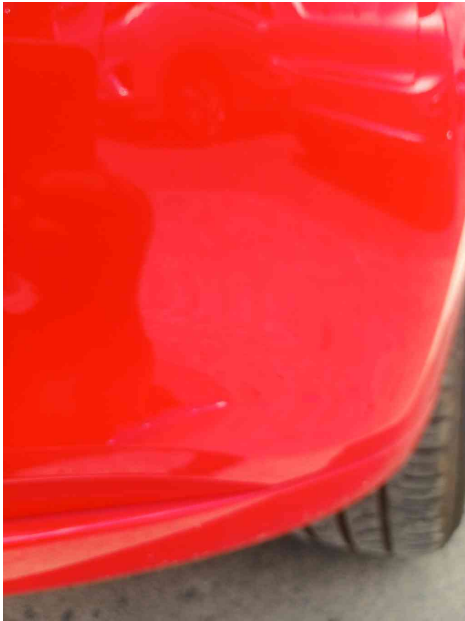

Rear Bumper 5



## Tires

G	F	P	
<input checked="" type="checkbox"/>	<input type="checkbox"/>	<input type="checkbox"/>	90. Tire Manufacturer/Brand - Yokohama
<input type="checkbox"/>	<input type="checkbox"/>	<input type="checkbox"/>	91. Alignment
<input checked="" type="checkbox"/>	<input type="checkbox"/>	<input type="checkbox"/>	92. Left Front Tire - 5.85mm
<input checked="" type="checkbox"/>	<input type="checkbox"/>	<input type="checkbox"/>	93. Left Rear Tire - 6.06mm
<input checked="" type="checkbox"/>	<input type="checkbox"/>	<input type="checkbox"/>	94. Right Rear Tire - 5.85mm
<input checked="" type="checkbox"/>	<input type="checkbox"/>	<input type="checkbox"/>	95. Right Front Tire - 6.09mm
<input type="checkbox"/>	<input type="checkbox"/>	<input type="checkbox"/>	96. Spare Tire - not available
<input checked="" type="checkbox"/>	<input type="checkbox"/>	<input type="checkbox"/>	97. Wheels
<input checked="" type="checkbox"/>	<input type="checkbox"/>	<input type="checkbox"/>	98. Wheel Lug Nuts

## Underbody

G	F	P	
<input checked="" type="checkbox"/>	<input type="checkbox"/>	<input type="checkbox"/>	99. Universal Joints/CV Joints/Boots
<input checked="" type="checkbox"/>	<input type="checkbox"/>	<input type="checkbox"/>	100. Brake Pads

## Underhood

G	F	P	
<input checked="" type="checkbox"/>	<input type="checkbox"/>	<input type="checkbox"/>	101. Engine Oil
<input checked="" type="checkbox"/>	<input type="checkbox"/>	<input type="checkbox"/>	102. Brake Fluid
<input type="checkbox"/>	<input checked="" type="checkbox"/>	<input type="checkbox"/>	103. Coolant - Needs to be topped up
<input checked="" type="checkbox"/>	<input type="checkbox"/>	<input type="checkbox"/>	104. Power Steering Fluid
<input checked="" type="checkbox"/>	<input type="checkbox"/>	<input type="checkbox"/>	105. Transmission Fluid
<input checked="" type="checkbox"/>	<input type="checkbox"/>	<input type="checkbox"/>	106. Washer Fluid - just needs to be topped up
<input checked="" type="checkbox"/>	<input type="checkbox"/>	<input type="checkbox"/>	107. Overall Engine Condition
<input checked="" type="checkbox"/>	<input type="checkbox"/>	<input type="checkbox"/>	108. Engine Hoses/Lines/Fittings
<input checked="" type="checkbox"/>	<input type="checkbox"/>	<input type="checkbox"/>	109. Radiator
<input checked="" type="checkbox"/>	<input type="checkbox"/>	<input type="checkbox"/>	110. Coolant Recovery Tank
<input checked="" type="checkbox"/>	<input type="checkbox"/>	<input type="checkbox"/>	111. Coolant Fans/Clutches/Motors
<input checked="" type="checkbox"/>	<input type="checkbox"/>	<input type="checkbox"/>	112. Coolant Hoses

- |                                     |                          |                          |                         |
|-------------------------------------|--------------------------|--------------------------|-------------------------|
| <input checked="" type="checkbox"/> | <input type="checkbox"/> | <input type="checkbox"/> | 113. Wiring             |
| <input checked="" type="checkbox"/> | <input type="checkbox"/> | <input type="checkbox"/> | 114. Starter Operation  |
| <input checked="" type="checkbox"/> | <input type="checkbox"/> | <input type="checkbox"/> | 115. Ignition Operation |
| <input checked="" type="checkbox"/> | <input type="checkbox"/> | <input type="checkbox"/> | 116. Battery            |
| <input checked="" type="checkbox"/> | <input type="checkbox"/> | <input type="checkbox"/> | 117. Air Filter         |

### Coolant



## Road Test

---

- | G                                   | F                        | P                        |                                       |
|-------------------------------------|--------------------------|--------------------------|---------------------------------------|
| <input checked="" type="checkbox"/> | <input type="checkbox"/> | <input type="checkbox"/> | 118. Starting                         |
| <input checked="" type="checkbox"/> | <input type="checkbox"/> | <input type="checkbox"/> | 119. Idling                           |
| <input checked="" type="checkbox"/> | <input type="checkbox"/> | <input type="checkbox"/> | 120. Engine Noise                     |
| <input checked="" type="checkbox"/> | <input type="checkbox"/> | <input type="checkbox"/> | 121. Throttle                         |
| <input checked="" type="checkbox"/> | <input type="checkbox"/> | <input type="checkbox"/> | 122. Transmission Shift               |
| <input type="checkbox"/>            | <input type="checkbox"/> | <input type="checkbox"/> | 123. Clutch Operation - not available |
| <input checked="" type="checkbox"/> | <input type="checkbox"/> | <input type="checkbox"/> | 124. Accelerating                     |
| <input checked="" type="checkbox"/> | <input type="checkbox"/> | <input type="checkbox"/> | 125. Steering Alignment               |
| <input checked="" type="checkbox"/> | <input type="checkbox"/> | <input type="checkbox"/> | 126. Power Steering                   |
| <input checked="" type="checkbox"/> | <input type="checkbox"/> | <input type="checkbox"/> | 127. Braking                          |
| <input checked="" type="checkbox"/> | <input type="checkbox"/> | <input type="checkbox"/> | 128. ABS (Anti-Lock Braking System)   |
| <input checked="" type="checkbox"/> | <input type="checkbox"/> | <input type="checkbox"/> | 129. Body/Suspension                  |



## Additional Notes

---

130. **Additional Notes:** - ran a full diagnostic scan and everything is good.  
Inspector opinion, overall car checks out and is in good condition and it should be.

## Pictures

---

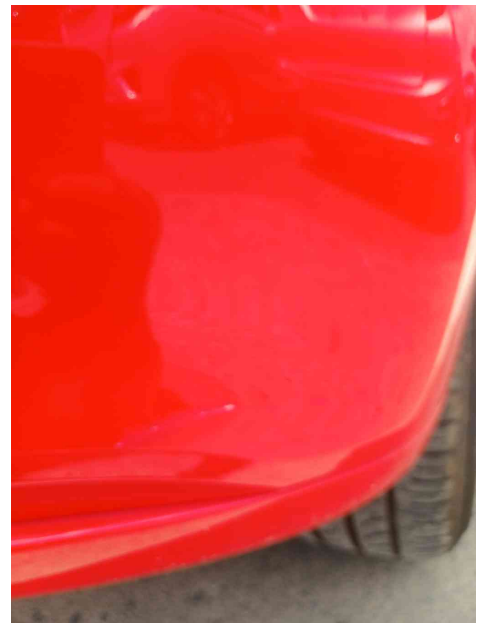
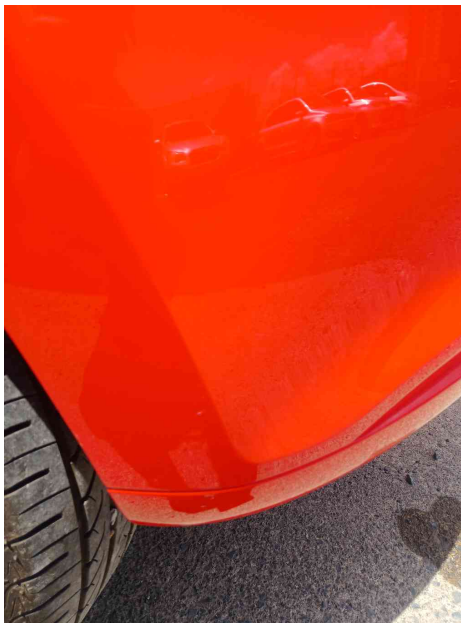
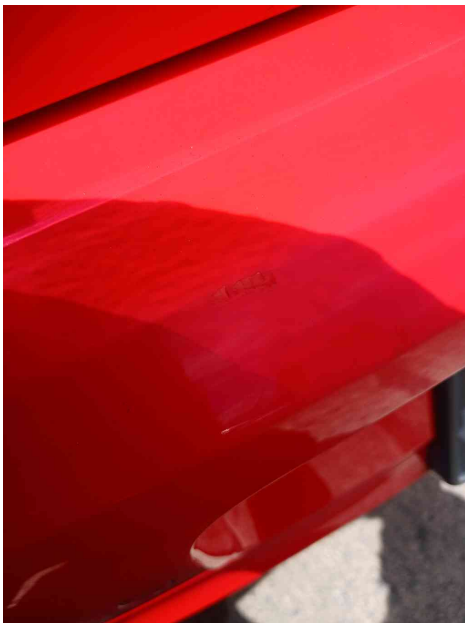
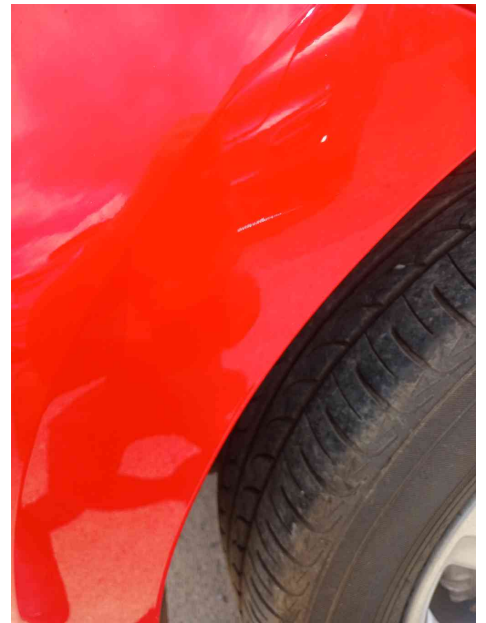
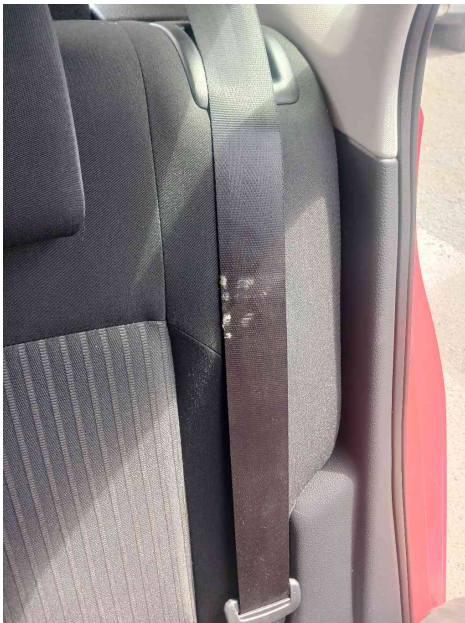





## Summary

---

### Poor

#### Interior

Seat Belts - Damaged on the L/R seatbelt